

***Welcome
HHS
class of
2025!***

<https://hhs.helenaschools.org/>



Purpose of presentation:

- To understand which documents are needed for high school registration
- To understand how to complete the course selection page
- To consider additional factors that may influence your course selection

In the summer:

- Participate in summer workouts
- Complete summer reading for Honors English

In the fall as a freshman:

- Bengal Beginnings (orientation)
- A new adventure!

The Counseling Department

- Assigned to a counselor by last name
- You will work with that counselor throughout high school

Mrs. Pandis (A-E)

Mrs. Staldine (F-L)

Mr. Murgel (M-R)

Mrs. Murgel (S-Z)

Corena Hall, administrative assistant

Administration

Mrs. Thennis (A-L)

Mr. Schelpp (M-Z)



Required Forms:

1) Yellow Registration Form

2) Blue Health History

3) In-district or out-of-district forms

These forms are only required for students who reside outside of the Helena High attendance boundary.

HELENA HIGH SCHOOL REGISTRATION

Date: _____ Counselor: _____

PLEASE LIST STUDENT'S FULL LEGAL NAME

Last Name: _____ First Name: _____ Middle: _____

Student Date of Birth: ____/____/____ Birth Place: _____ Gender: Male Female

Street Address: _____ City: _____ Zip Code: _____

County: _____

Mailing Address (if different than residential): _____

Ethnicity: Asian Hispanic Black White
 American Indian/Alaska Native Native Hawaiian/Pacific Islander

PARENT INFORMATION

Father Step-Father Guardian Other (Circle one)
(check all that apply) Custody Lives With Mother Step-Mother Guardian Other (Circle one)
(check all that apply) Custody Lives With

Name: _____ Address: _____

City: _____ State: _____ Zip: _____ City: _____ State: _____ Zip: _____

Mailing Address (if different): _____ Mailing Address (if different): _____

City: _____ State: _____ Zip: _____ City: _____ State: _____ Zip: _____

Preferred Phone: _____ Preferred Phone: _____
Daytime Home Mobile Text Work Daytime Home Mobile Text Work

Alternate Phone: _____ Alternate Phone: _____
Daytime Home Mobile Text Work Daytime Home Mobile Text Work

Primary E-mail: _____ Primary E-mail: _____

Employer: _____ Employer: _____

Emergency Contact (other than parent): _____ Emergency Phone: _____

The above information is: Updated from last year _____ The same as last year _____ Neither - I am a new student _____

Have you previously attended school in the Helena School District? Yes No

If yes, what school? _____

School Last Attended: _____ Grade: _____ Date: _____

School Address: _____ Street _____ City _____ State _____ Zip _____

MILITARY: Does student have a parent on active duty in the regular Armed Forces, National Guard, or Reserves? Yes No

SPECIAL SERVICES: Current 504 Current IEP/504 OT ELL McKinney Vento

Do you speak English as your first language? Yes No If no, what is your first language? _____

REQUIRED FOR ALL STUDENTS:

_____ I have reviewed and support my student's class selection (see back of registration sheet).

Parent Signature _____ Student Signature _____

Health History

School Year _____

Name _____ Date of Birth _____

Gender _____ School _____ Grade/Teacher _____

Physician _____ Dentist _____

The school district considers this to be personal, confidential information that will be treated in a discreet manner. The form may be reviewed by the school nurse, the classroom teacher, the building administrator, and other educators on a need to know basis.

INDICATE IF STUDENT HAS BEEN DIAGNOSED BY A LICENSED HEALTH CARE PROVIDER WITH ANY OF THE FOLLOWING:

Health Condition	Yes	No	Explanation if "Yes"
Allergies Bee Stings <input type="checkbox"/> Food Allergies <input type="checkbox"/> Other <input type="checkbox"/>	<input type="checkbox"/>	<input type="checkbox"/>	Does your child require an EpiPen? Yes <input type="checkbox"/> No <input type="checkbox"/> List: _____ EpiPen? Yes <input type="checkbox"/> No <input type="checkbox"/> List: _____ EpiPen? Yes <input type="checkbox"/> No <input type="checkbox"/>
ADD/ADHD <input type="checkbox"/>	<input type="checkbox"/>	<input type="checkbox"/>	Medication: _____
Asthma <input type="checkbox"/>	<input type="checkbox"/>	<input type="checkbox"/>	Asthma medication taken at home: _____ Medication required at school: _____
Autism Spectrum Disorder <input type="checkbox"/>	<input type="checkbox"/>	<input type="checkbox"/>	Describe: _____ Verbal <input type="checkbox"/> Non Verbal <input type="checkbox"/> Medications: _____
Bowel/Bladder Issues <input type="checkbox"/>	<input type="checkbox"/>	<input type="checkbox"/>	Describe: _____
Diabetes <input type="checkbox"/>	<input type="checkbox"/>	<input type="checkbox"/>	Type 1 (insulin dependent) <input type="checkbox"/> Type 2 <input type="checkbox"/> Diabetes medications: _____
Hearing Loss <input type="checkbox"/>	<input type="checkbox"/>	<input type="checkbox"/>	Right Ear <input type="checkbox"/> Left Ear <input type="checkbox"/> Hearing Aids <input type="checkbox"/>
Heart Condition <input type="checkbox"/>	<input type="checkbox"/>	<input type="checkbox"/>	Describe: _____
Mental Health/Emotional/Behavioral <input type="checkbox"/>	<input type="checkbox"/>	<input type="checkbox"/>	Describe: _____ Medication/Treatments: _____
Seizure Disorder <input type="checkbox"/>	<input type="checkbox"/>	<input type="checkbox"/>	Type of Seizure: _____ Medications: _____
Serious Injury <input type="checkbox"/>	<input type="checkbox"/>	<input type="checkbox"/>	Describe: _____ Dates: _____
Surgery <input type="checkbox"/>	<input type="checkbox"/>	<input type="checkbox"/>	Describe: _____ Dates: _____
Vision <input type="checkbox"/>	<input type="checkbox"/>	<input type="checkbox"/>	Glasses <input type="checkbox"/> Contacts <input type="checkbox"/> For Distance <input type="checkbox"/> For Reading <input type="checkbox"/>

See Back

Graduation Requirements and Planning:

Helena Public Schools Graduation Requirements

Courses:	Credits Received:
1. Four (4) years of English	4
2. One (1) year of Social Studies.....	1
World Cultures	
3. One (1) year of American Government	1
4. One (1) year of American History	1
5. Two (2) years of Science.....	2
6. Three (3) years of Mathematics.....	3
7. One & one-half (1.5) years of Human Performance	1.5
8. One-half year (.5) of Health.....	0.5
9. One (1) year of Fine Arts.....	1
Art, Music, Drama, and Photography	
10. One (1) year of Career and Technical Education/Practical Arts.....	1
Industrial Arts, Family and Consumer Science, Health Careers, Auto Mechanics, Carpentry, Welding, Drafting, Marketing and Business	
11. Electives	7
Total: 23 Credits	

Name: _____

Graduation Year: _____

Planning for Graduation: My Four-Year Plan

9 th Grade Freshman	10 th Grade Sophomore	11 th Grade Junior	12 th Grade Senior
English 1 credit	English 1 credit	English 1 credit	English 1 credit
World Cultures 1 credit		American History 1 credit	American Government 1 credit
Math 1 credit	Math 1 credit	Math 1 credit	(College Prep Math Requirement) credit
Earth Science 1 credit	Biology 1 credit	(College Prep Science Requirement) credit	credit
H.P. (P.E.) 1 credit	H.P./Health 1 credit	credit	credit
credit	credit	credit	credit
credit	credit	credit	credit
Total 9th Grade Credits: _____	Total 10th Grade Credits: _____	Total 11th Grade Credits: _____	Total 12th Grade Credits: _____

ADDITIONAL CREDIT REQUIREMENTS
 7 Credits of Electives
 1 Credit or Fine Arts (Music, Art, Drama, Photography)
 1 Credit of Voc. Ed. (Welding, Culinary, Business, Marketing, etc.)
 2 Consecutive Years of a Foreign Language (for Out of State Admissions)

Your Total # of Credits: _____
23 Credits Needed to Graduate

College Planning and Athletics:

Pages 4 – 10 in registration booklet

- Montana admission standards
- NCAA/NAIA academic requirements
- Dual Credit
- Advanced Placement

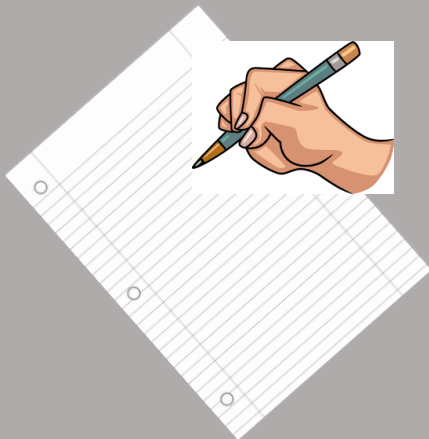

**ONE
TWO
FREE.**

ONE SYSTEM.
TWO COURSES.
**FREE ACCESS TO
HIGHER EDUCATION.**

Sports and Activities:

- Refer to pages 76 and 77 in the registration booklet.
- Use our web page:

A screenshot of the Helena High School website. The header is dark blue with white text: 'HELENA HIGH SCHOOL', 'CALENDAR', 'EXTRACURRICULAR', and 'STAFF DIRECTORY'. Below the header is a large image of a teacher presenting to students. The word 'EXTRACURRICULAR' is overlaid on the left side of the image. Below the image is a section titled 'BENGALS...LET'S GET INVOLVED!!' with a paragraph of text. To the right of this section is a dark blue box with a white header 'EXTRACURRICULAR' and three light blue buttons: 'ATHLETICS', 'CLUBS AND ACTIVITIES', and 'SUMMER CAMP INFORMATION'. Below this box is a red arrow pointing upwards.

HELENA HIGH SCHOOL ▾ CALENDAR EXTRACURRICULAR ▾ STAFF DIRECTORY

EXTRACURRICULAR

BENGALS...LET'S GET INVOLVED!!

Bengal Students...According to the [National Center for Education Statistics](#), a study done on Extracurricular Participation And Student Engagement indicates that, "Extracurricular activities provide a channel for reinforcing the lessons learned in the classroom, offering students the opportunity to apply academic skills in a real-world context, and are thus considered part of a well-rounded education. Recent research suggests that participation in extracurricular activities may increase students' sense of engagement or attachment to their school, and thereby decrease the likelihood of school failure and dropping out (Lamborn et al, 1992; Finn, 1993)."

Click on one of the links to learn more information about what HHS has to offer!

BENGAL PARENTS/GUARDIANS...

EXTRACURRICULAR

- ATHLETICS
- CLUBS AND ACTIVITIES
- SUMMER CAMP INFORMATION

Freshman Course Selection:

Freshman have 7 periods in their day.

Bell schedule/length of day:

0-6 periods (7:25-2:20)

OR

1-7 periods (8:20-3:15)

English I:

Honors or Regular

*Summer reading requirement for Honors English

Social Studies:

World Cultures

AP Human Geography

Math:

Four choices. Work with current math teacher. Must have his/her signature. Really need A's or high B's in Algebra I to move into Geometry.

Honors M1 (Algebra I and Geometry)

Honors M2 (Geometry and Algebra 2)

PART I: School Schedule	
✓	Length of Day
	8500 (0-6th period)
	8502 (1st-7th period)
	No course # needed (0-7th period)

PART II: Required Courses	
	English
	1100 English 1
	1101 English 1 - Honors
	Social Studies
	2100 World Cultures
	2102 AP Human Geography
	Math
	3103 Pre-Algebra
	3100 Algebra 1
	3200 Geometry (must have successfully completed 3100)
	3101 Math 1 - Honors
	3201 Math 2 - Honors
	Science
	4100 Earth & Space Science
	4101 Earth & Space Science - Honors
	Human Performance (Rank from 1-3 with 1 being your first choice)
	9100 Frosh HP Sports & Fitness Activities
	9102 Personal Wellness
	9343 Weight Training

9th Grade

Registration

Helena High School



ALL STUDENTS must have a signature from their current 8th grade math teacher.

Registration Forms Checklist	
1. ___	Completed Registration Form
2. ___	Health History Form
3. ___	Out-of-District Form, if applicable
*Please refer to Out-of-District enrollment checklist for additional documentation	

PART IV: Additional Courses		Freshmen Interventions (Admin or Counseling Use Only)	
ID #	Course Name		
1600	Reading Lab		
3800	Algebra I/Math Lab		
8806	Core Curriculum Lab		

MATH COURSE PATHWAY

9TH	PRE-ALGEBRA - TEACHER RECOMMENDATION	ALGEBRA I - LAB: C/D IN MATH 8 OR TEACHER RECOMMENDATION	GEOMETRY - TRANSCRIBE 8TH GRADE ALGEBRA I GRADE - RECOMMENDED C OR BETTER IN ALGEBRA I	HONORS MATH I - A/B IN ALGEBRA I - A IN MATH 8 WITH TEACHER RECOMMENDATION	HONORS MATH II - A/B IN HONORS MATH I
	ALGEBRA I - D IN PRE-ALGEBRA - LAB: C/D IN PRE OR TEACHER RECOMMENDATION	GEOMETRY - D IN ALGEBRA I - LAB: C/D IN ALG I OR TEACHER RECOMMENDATION	ALGEBRA II - LAB: D IN ALG I AND/OR GEO	HONORS MATH II - A/B IN HONORS MATH I - C IN HONORS MATH I WITH TEACHER RECOMMENDATION	HONORS PRE-CALCULUS - C OR BETTER IN HONORS MATH II
	GEOMETRY - D IN ALGEBRA I - LAB: C/D IN ALG I OR TEACHER RECOMMENDATION	ALGEBRA II - LAB: D IN ALG I AND/OR GEO - COLLEGE BOUND STUDENTS	HONORS PRE-CALCULUS - C OR BETTER IN ALGEBRA II - COLLEGE BOUND STUDENTS	HONORS PRE-CALCULUS - C OR BETTER IN ALGEBRA II - COLLEGE BOUND STUDENTS	CALCULUS AB - A/B OR IN HONORS PRE-CALC - C IN PRE-CALC W/TEACHER RECOMMENDATION
12TH	ALGEBRA II - C OR BETTER IN GEOMETRY AND ALGEBRA I - COLLEGE BOUND STUDENTS - LAB: D IN ALG I AND/OR GEO	HONORS PRE-CALCULUS - DUAL CREDIT - C OR BETTER IN ALGEBRA II	CALCULUS AB - A/B OR IN HONORS PRE- CALC - C IN PRE-CALC W/TEACHER RECOMMENDATION	CALCULUS AB - A/B OR IN HONORS PRE-CALC - C IN PRE-CALC W/TEACHER RECOMMENDATION	CALCULUS BC - A/B IN CALCULUS AB
		COLLEGE ALGEBRA/STATS - DUAL CREDIT - D OR BETTER IN ALGEBRA II	AP STATS - D OR BETTER IN HONORS PRE-CALCULUS	AP STATS - D OR BETTER IN HONORS PRE-CALCULUS	
	M105 - DUAL CREDIT - C/F IN GEOMETRY - F IN ALGEBRA II	TECH MATH - DUAL CREDIT - RECOMMENDED FOR STUDENTS IN TRADE AND ENROLLED IN TRADE COURSE	COLLEGE ALGEBRA/STATS - DUAL CREDIT - D OR BETTER IN ALGEBRA II	COLLEGE ALGEBRA/STATS - DUAL CREDIT - D OR BETTER IN ALGEBRA II	

Science:
 Honors or Regular Earth and
 Space Science.

Human Performance:
 (3) choices
 Sports and Fitness Activities
 Personal Wellness
 Weight Training

PART I: School Schedule	<input checked="" type="checkbox"/>	Length of Day	
		8500 (0-6th period)	
		8502 (1st-7th period)	
		No course # needed (0-7th period)	
PART II: Required Courses		English	
		1100 English 1	
		1101 English 1 - Honors	
		Social Studies	
		2100 World Cultures	
		2102 AP Human Geography	
		Math	
		3103 Pre-Algebra	
		3100 Algebra 1	
		3200 Geometry (must have successfully completed 3100)	
		3101 Math 1 - Honors	
		3201 Math 2 - Honors	
		Science	
		4100 Earth & Space Science	
		4101 Earth & Space Science - Honors	
		Human Performance (Rank from 1-3 with 1 being your first choice)	
	9100 Frosh HP Sports & Fitness Activities		
	9102 Personal Wellness		
	9343 Weight Training		

9th Grade

Registration

Helena High School



ALL STUDENTS must have
 a signature from their
 current 8th grade math
 teacher.

Registration Forms Checklist	
1. ___	Completed Registration Form
2. ___	Health History Form
3. ___	Out-of-District Form, if applicable
*Please refer to Out-of-District enrollment checklist for additional documentation	

PART IV: Additional Courses		Freshmen Interventions (Admin or Counseling Use Only)	
ID #	Course Name		
	1600 Reading Lab		
	3800 Algebra I/Math Lab		
	8806 Core Curriculum Lab		

Electives:

- Must choose 5 in preferential order.
- Please number them (1-5).
- Choose 5 total. Do not choose 5 in the semester column and 5 in the year column.
- Semesters are half-year classes. If you pick one semester elective, it must have a partner. Give it the same number. Look at the example provided.
- The first (2) choices will go into the scheduling program as your main choices. The next 3 choices are alternatives.

Choose 5 total elective courses between the year and semester columns BELOW, & list them in order of preference (1 being the class you would like to take the most). Choices 3, 4, & 5 will be entered as alternative courses & will be used if there is a conflict in scheduling. If you are signing up for a semester course, be sure to sign up for two semester courses with the same preference number so as to cover both 1st & 2nd semester.

Semester	Prerequisite	Teacher Signature	Year	Prerequisite	Teacher Signature	Year	Prerequisite	Teacher Signature
2			1420 Speech			1700 Leadership		
2			1425 Debate			5110 Latin 1		
			1470 Journalism			5210 French 1		
			2460 Montana History			5310 Spanish 1		
			3460 Computer Science S1			5320 Spanish 2	5310	
			3462 Computer Science S2			5410 German 1		
			7301 Basic Comp Skills			6110 Art 1		
			7304 Tech SkillsForLife			6300 Frosh Band	8th Band	
			7331 Career Planning			6410 Int String Orchestra		
			7340 Law & Justice I			6510 Treble Choir		
			7399 Bengal Bus-Corn Apps (S2)	7304		6511 Tenor-Bass Choir		
			7520 Intro Culinary Art			6540 Philharmonic		
			8510 Study Hall Sem 1			6700 Theater 1		
			8512 Study Hall Sem 2			6730 Tech Theater-Sta		
						7100 Intro to Woodwork		
						7141 Drafting		
						7230 Welding 1		
						7310 Money Mngmt		
						7400 Marketing Ed 1		



Requires the signature of your 8th grade Spanish 1 teacher

This course requires a signature from your 8th grade math teacher. You must have earned a B or better in 8th grade math!

* This course requires you to attach a signed commitment form or application to this registration sheet! Please see the Registration Guide.

In closing:

Required forms:

Yellow Registration Form

Blue Health History Form

Due Date:

Tuesday, March 2nd (A Day Students)

Friday, March 5th (B Day Students)

Link to HHS registration materials page:

<https://hhs.helenaschools.org/counseling-and-career-guidance/registration-materials/>